

MICROFILMED

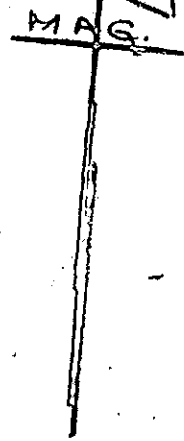
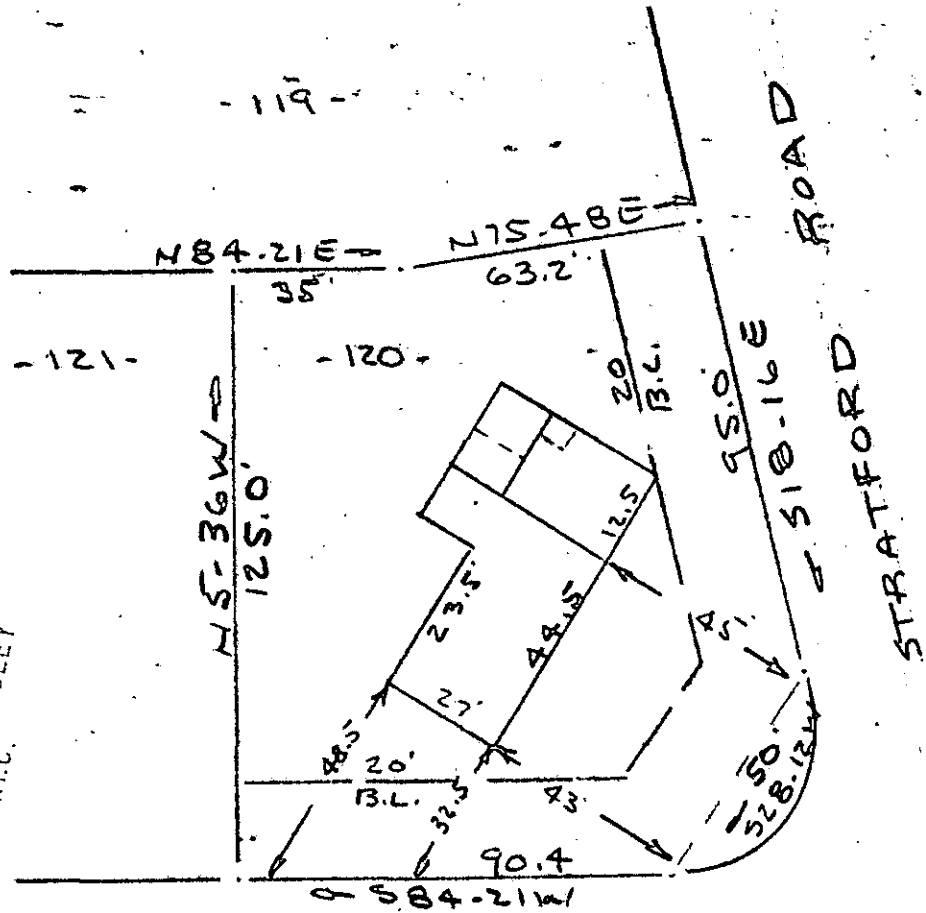

FILED
 GREENVILLE CO. S.C.
 APR 25 3 36 PM '74
 BONNIE S. TANKERSLEY
 R.M.C.

WEST BELVEDERE ROAD
 WATER & SEWER IN ST/RW.

PROPERTY OF
JAMES M. McDONALD & THELMA W. McDONALD & CONNIE D. McDONALD
 NEAR GREENVILLE, S.C.
 SCALE 1" = 40' 25 APRIL 1974

This is to certify that on the 25th day of April 1974, I surveyed the property shown on this plat, being known as lot 120 on plat of SOUTH FOREST ESTATES and recorded in the RMC Office Greenville County, S.C., in Plat Book "GG" at Page 181 and also PROPERTY OF JAMES D. McDONALD, THELMA W. McDONALD & CONNIE D. McDONALD in Plat Book at Page ; and that the property lines, walls and buildings are as shown hereon, and that the walls and buildings located on said lot do not encroach or project on adjacent street or property, and that no adjacent walls or buildings encroach or project on said premises, and no power lines cross this property except as shown hereon.

R. B. Bruce
 R. B. Bruce, RLS #1952



RECORDING FEE
 PAID \$ 1.00

5G-22 ✓

CAROLINA SURVEYING CO.
 112 Manly St.
 Greenville, S. C.

26969